

# Piano Man

written by Billy Joel  
transcribed by GERMANICVS  
[www.germanicvs.de.vu](http://www.germanicvs.de.vu)

*freely*

*rit.*

3 3

This system shows the beginning of the piano introduction. The right hand features a melodic line with a 'rit.' (ritardando) marking. The left hand provides a steady accompaniment. The system concludes with two triplet markings over the final notes.

3

[Harmonica]

3

This system contains the harmonica part and the piano accompaniment. The harmonica part is marked with a '3' and a bracket, indicating a triplet. The piano accompaniment continues with a consistent rhythmic pattern.

9

It's nine

9

This system includes the vocal line and the piano accompaniment. The vocal line begins with the lyrics 'It's nine'. The piano accompaniment features a series of chords and rhythmic patterns, with some notes marked with an accent (>).

Piano Man - Page 2

14

o' clock on a sa-tur-day A re-gu-lar crowd shuff-les in There's an

14

18

old man sit-ing next to me ma-king love to his to-nic and gin. [Harmonica]

18

22

He says:

22

27

"Son, can you play me a me-lo-dy? I'm not real-ly sure how it goes But it's

27

31

sad and it's sweet and I knew it com-plete when I wore a young-er man's clothes.

31

35

La ... [Harmonica]

35

41    
 Sing us a song, you're the pia-no-man, sing us a song to -

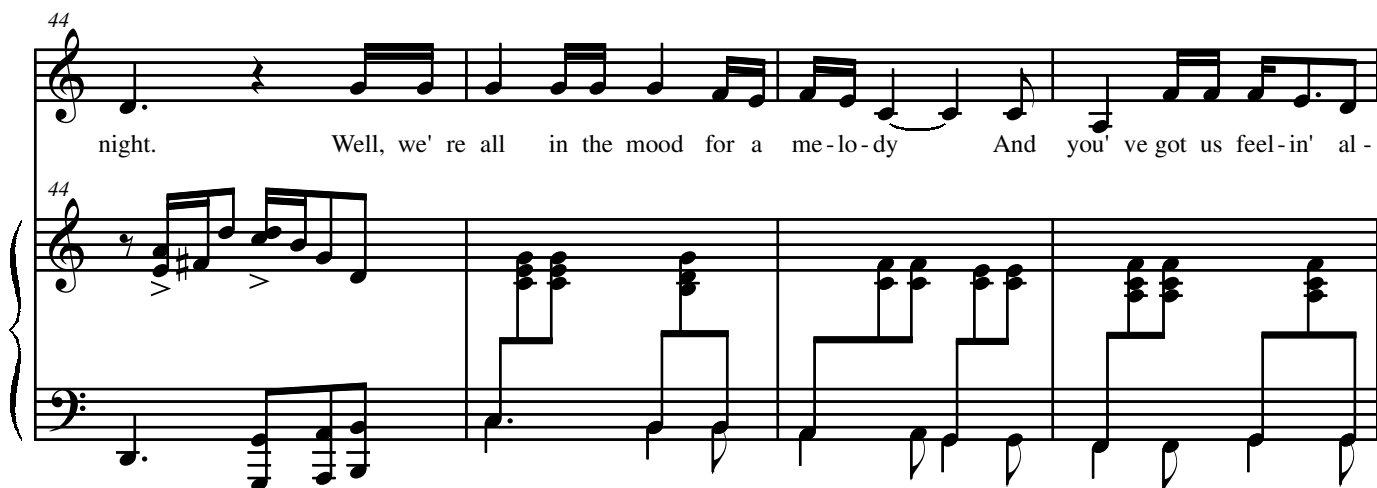
44    
 night. Well, we're all in the mood for a me-lo-dy And you've got us feel-in' al-

48    
 right [Harmonica]

53

2. Now John at the bar is a  
4. It's a pret - ty good crowd for a

57

friend of mine And He gets me my drinks for a free And he's  
Sa - tur - day And the ma - na - ger gives me a smile 'Cause he

60

quick with a joke or to light up your smoke But there's some-place that he'd ra - ther  
knows that it's me they've been co - min' to see To for - get a - bout life for a

63

be while He says, "Bill, I be - lieve this is kil - ling me." As the And the pia - no, it sounds like a car - ni - val And the

63

67

smile ran a - way from his face "Well I'm sure that I could be a mic - ro - phone smells like a beer And they sit at the bar and put

67

70

mo - vie star If I could get out of this place" bread in my jar And say, what what are you do - in' here Oh, la ...

70

To Coda

74

Now Paul is a real es-tate

74

To Coda

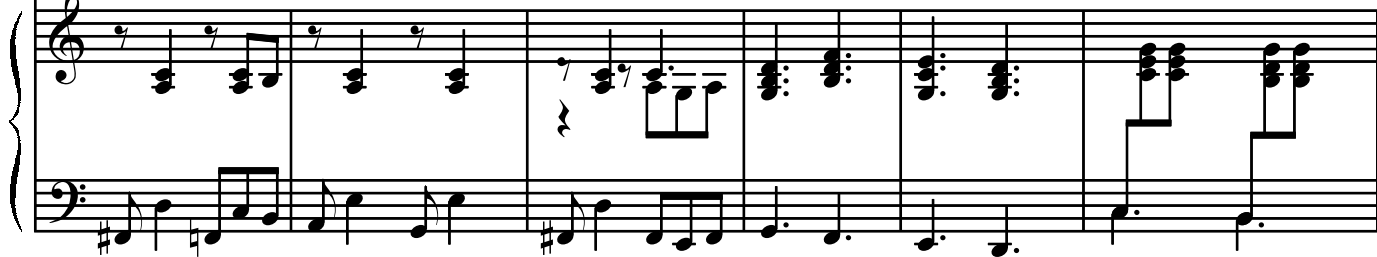

80

no-ve-list Who ne-ver had time for a wife And he' s tal-kin' with Da-vy who' s

80

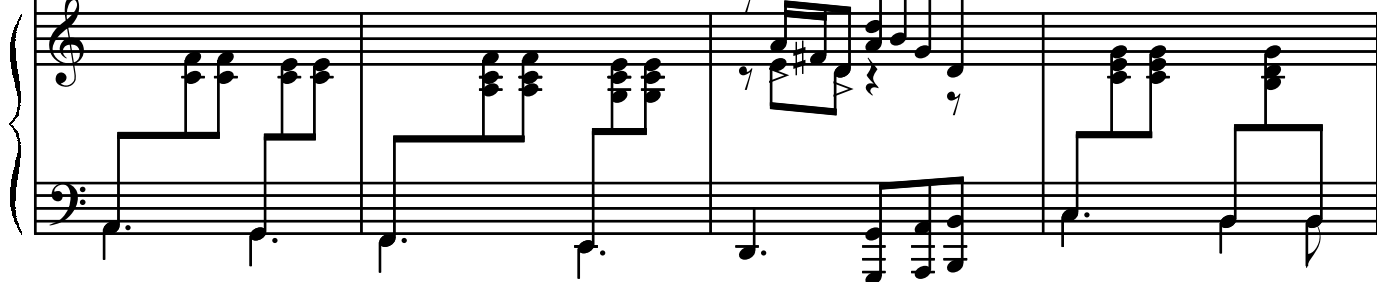

84

still in the na-vy And pro-bab-ly will be for life [Harmonica]

84

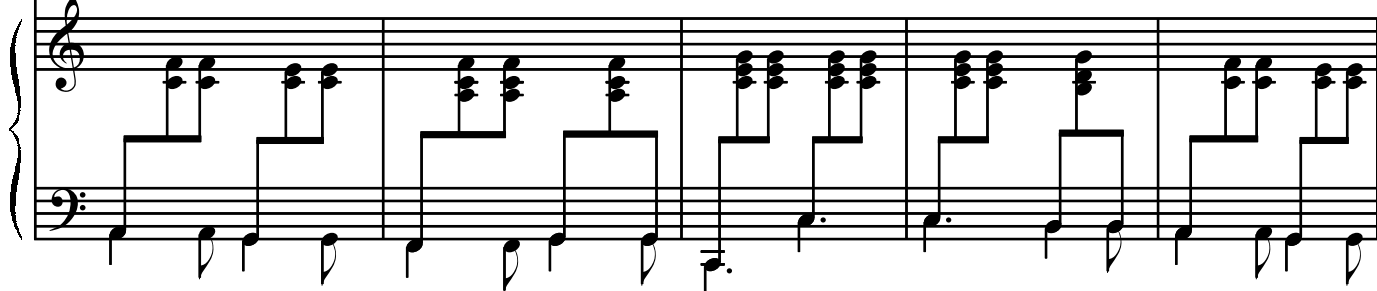

89

And the

89

92

wai-tress is prac-ti - cing po-li-tics As the busi-ness-men slow - ly get stoned Yes, they' re

92

96

sha - ring a drink they call lone - li-ness But it' s bet-ter than drin-kin' a - lone

96

Piano Man - Page 9

100

103

*D.S. al Coda*

108

Sing us a song, you' re the pia-no-man, sing us a song to -

108

112

night. Well, we' re all in the mood for a me-lo-dy And you' vegot us feel-in' al-

112

116

right [Harmonica]

116

121

rit.